GoGreen Financing 0% Heat Pump Promo

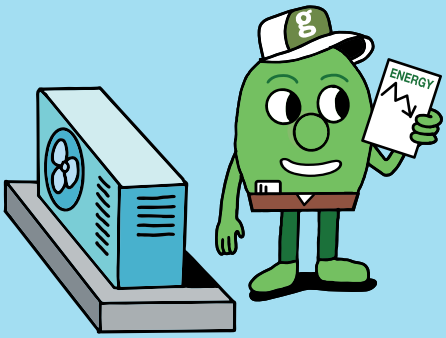

How to explore this promotion and get started

The State of California's GoGreen Home Energy Financing Program is offering a promotion **for income-qualified residents** in **eligible communities** who are installing a **heat pump water heater or heat pump HVAC system**. Loans with terms up to 10 years may qualify for 0% APR[1] financing; loans with terms 10–15 years may qualify for 2% APR[2] financing.

Why install a heat pump?



Heat pump HVAC

- **Heat AND cool** your home
- Can be **2–3x more efficient** than standard HVAC



Heat pump water heater

- **Provides ample hot water** while using less energy
- **Lasts longer** than conventional water heaters

Ready to get started?

1 Check the map.

Search your project address on the map. Check to see if you're in a **solid or hatched color zone**.

2 Review your eligibility.

Is the **borrower's income $150,000 or less** per year? **If so**, proceed to Step 3.

3 Apply with a participating lender.

Apply to CalCoast (statewide) or USC CU (LA and Orange counties) to qualify for a standard GGH rate. The lender will verify your income to determine eligibility for the 0% or 2% promotional rate.

Loan max: $30,000

[1]A 120-month (10 years) loan at 0% APR will have 120 monthly payment of $83.33 per $10,000 borrowed. [2]A 180-month (15 years) loan at 2% APR will have 180 monthly payments of $64.35 per $10,000 borrowed.

Scan the code to get started.

goGREEN FINANCING™

EQUITABLE BUILDING DECARBONIZATION PROGRAM

CALIFORNIA CLIMATE INVESTMENTS — Cap and Trade Dollars at Work

GoGreen Home is partially funded by the CA Energy Commission's Equitable Building Decarbonization Program, part of California Climate Investment, a statewide initiative that puts billions of Cap-and-Trade dollars to work reducing greenhouse gas emissions, particularly in disadvantaged communities.